



Justification:

To measure the use of the Saipan lagoon and to ensure best management practices, we are looking to collect additional information from the Marine Sport Operators community. This information will be used to continue to enhance the Saipan Lagoon Use Management Planning (SLUMP) project and to identify priority tourism sites for management recommendations. For more information, please go to <https://dcrm.gov.mp/current-projects/sustainable-sites/> or contact kmcclellan@dcrm.gov.mp for questions.

Questions:

1. Please place a check mark next to the type of activities your company provides and please write the estimated amount you *charge* each client per activity and estimate how many customers you have per week participating in that activity.

Example:	<u>Banana Boat</u>	<u>\$ 65 per customer</u>	<u>10 customers / week</u>
	<u>Snorkel</u>	<u>\$ 15 per customer</u>	<u>30 customers / week</u>
<input type="checkbox"/>	Banana Boat	\$ _____	_____
<input type="checkbox"/>	Hydrobob	\$ _____	_____
<input type="checkbox"/>	Jet Ski/ Jetovator	\$ _____	_____
<input type="checkbox"/>	Parasail	\$ _____	_____
<input type="checkbox"/>	Wakeboard	\$ _____	_____
<input type="checkbox"/>	Snorkeling	\$ _____	_____
<input type="checkbox"/>	SeaWalker / Helmet Diving	\$ _____	_____
<input type="checkbox"/>	SCUBA	\$ _____	_____
<input type="checkbox"/>	Floaters / Aqua Cycle	\$ _____	_____
<input type="checkbox"/>	Rowing	\$ _____	_____
<input type="checkbox"/>	Kayaking	\$ _____	_____
<input type="checkbox"/>	Stand Up Paddle Board	\$ _____	_____
<input type="checkbox"/>	Sailing / Hobie Cat	\$ _____	_____
<input type="checkbox"/>	Outrigger Canoe	\$ _____	_____
<input type="checkbox"/>	Windsurfing	\$ _____	_____
<input type="checkbox"/>	Lagoon Tours	\$ _____	_____
<input type="checkbox"/>	Other (please describe activity, if not listed, with price estimate): _____		

2. Please provide an estimation (to the best of your ability) of how many **total** clients your company has:
 - Weekly _____



Please circle your area of activity in the Lagoon, if you operate solely in the harbor, please mark the map on page 3.

Please mark your primary area(s) of activity:

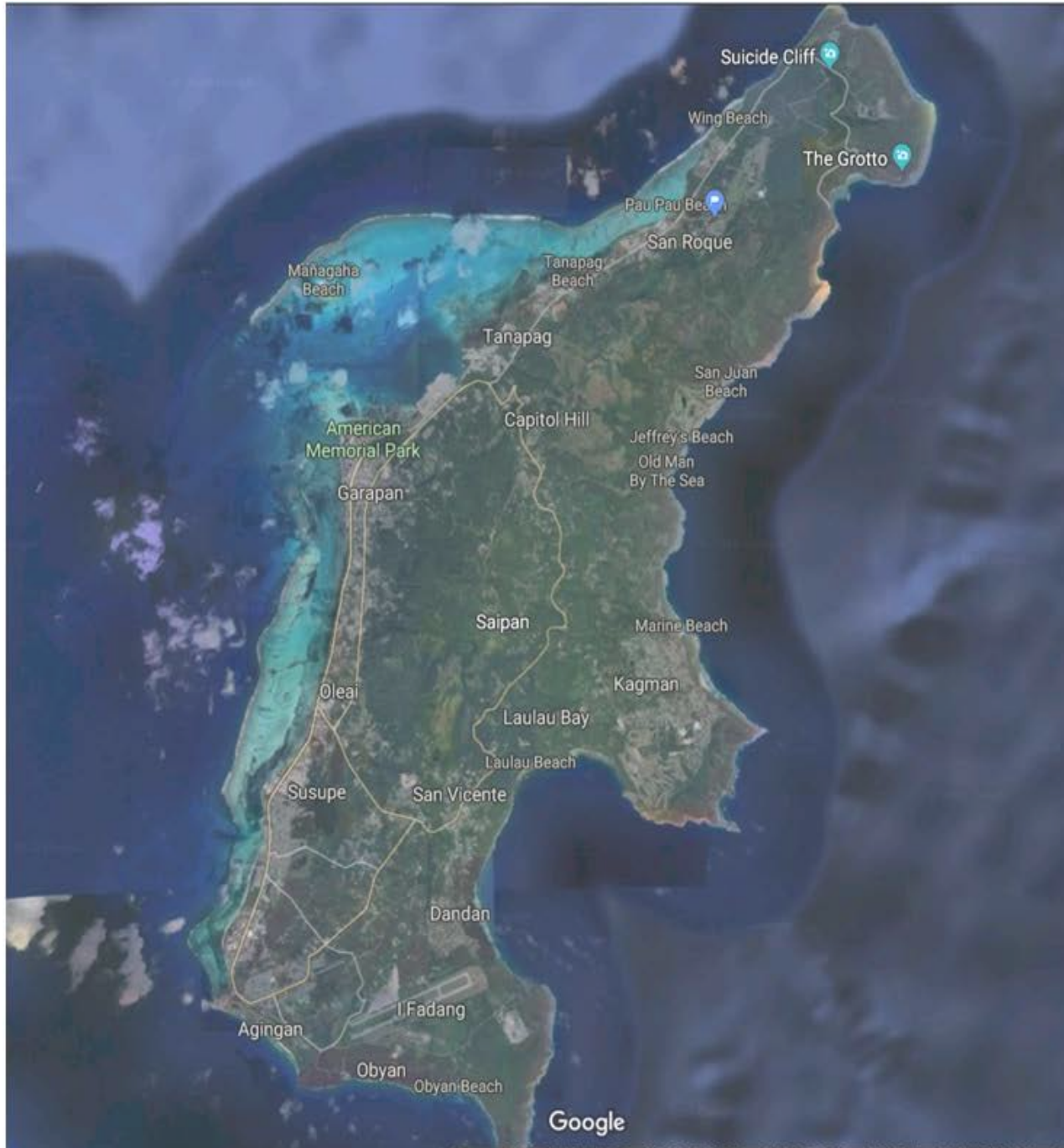



Please mark your primary area(s) of activity if you operate primarily out of the harbor:

